

Sacrisse's (ter weersziden van priesterkoor plaatsse.)

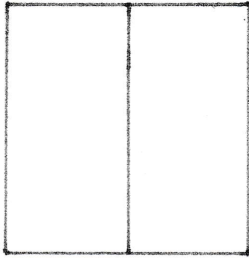

3

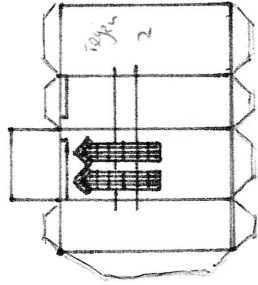

5

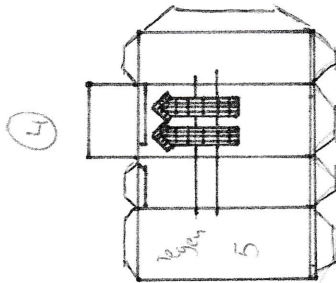
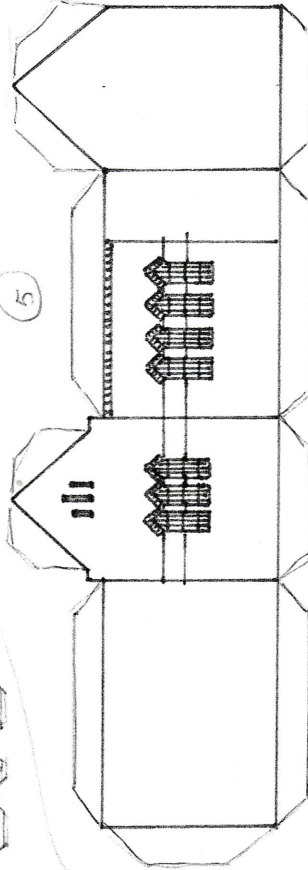

4

2

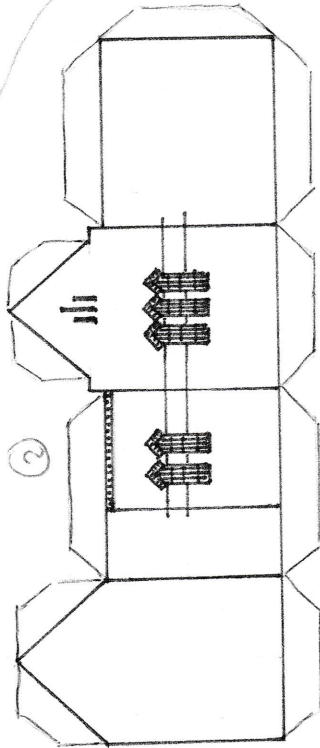

dit is 6

dit is 1 (zweiplanig)

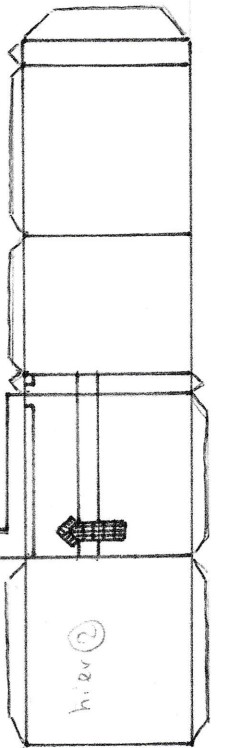
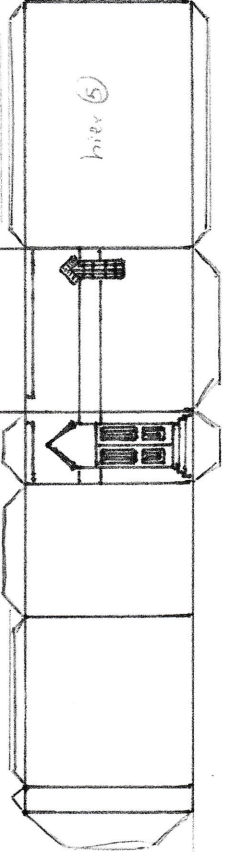

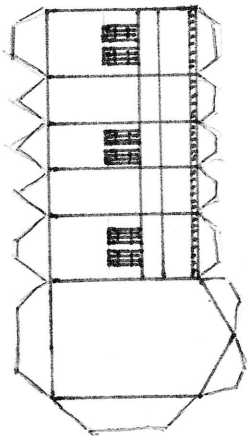

vloer (hier op plakken!)



clouphoepel

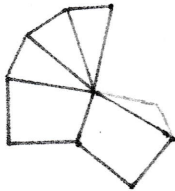

clak

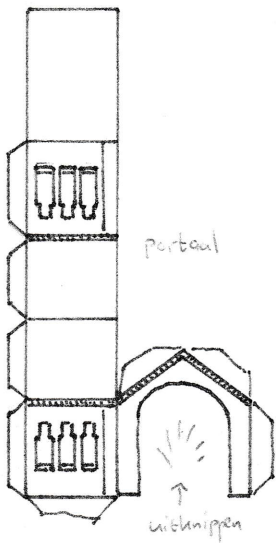

portaal

wieknipen

clak van koor-sluiting

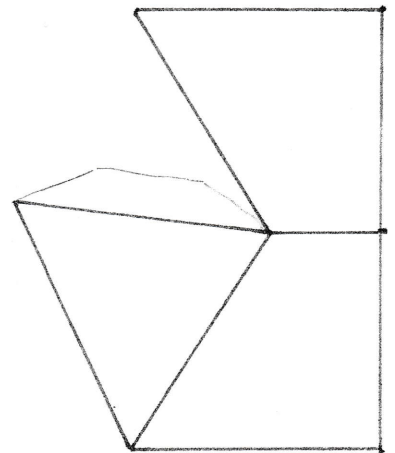

koor-sluiting

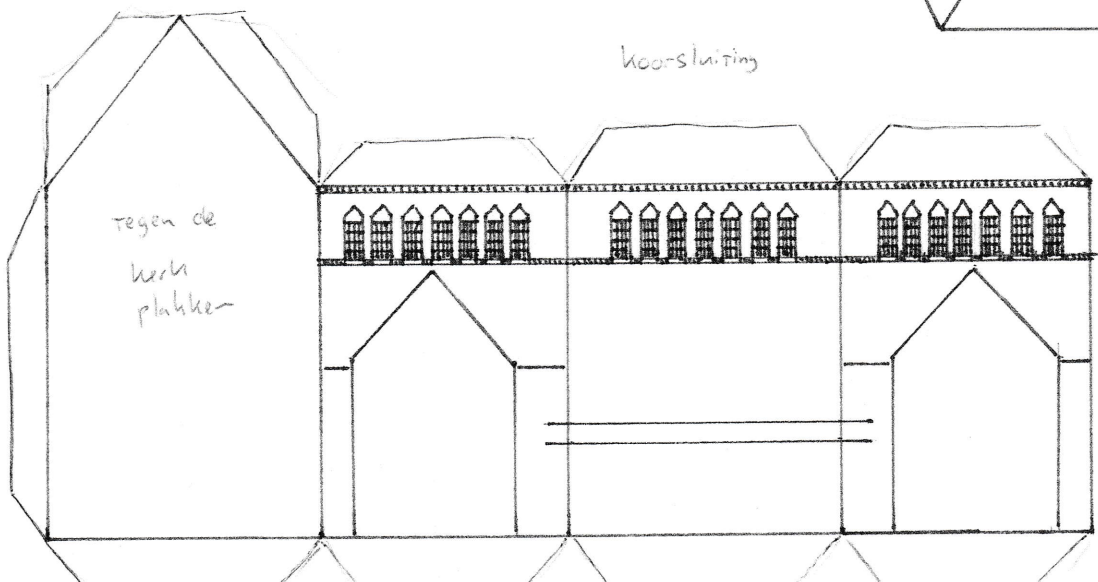

tegen de
werk
plakken

"dakhappellen"

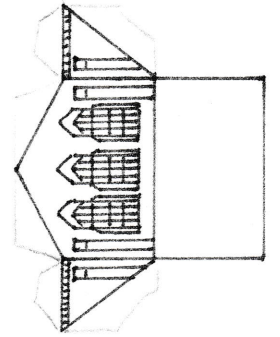
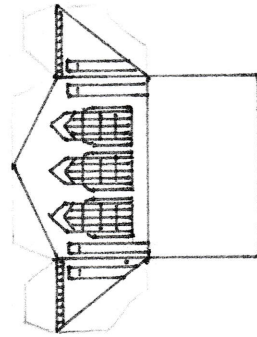
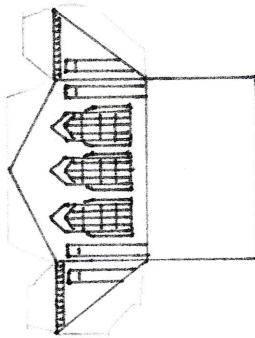
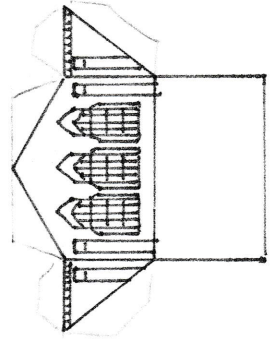
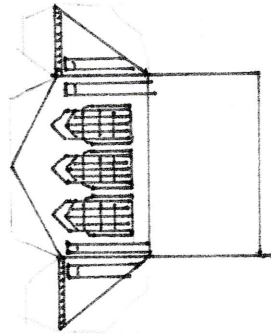
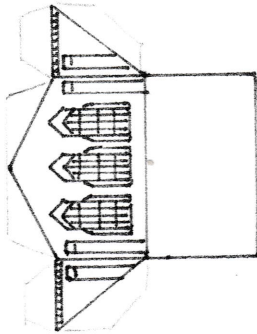

daken van de
dakhappellen

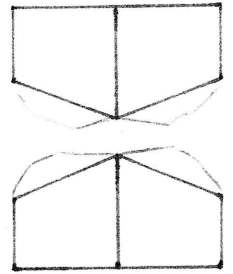
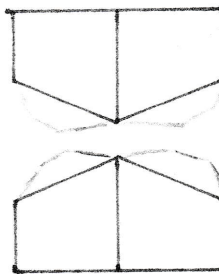
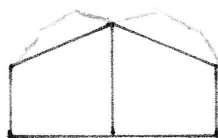

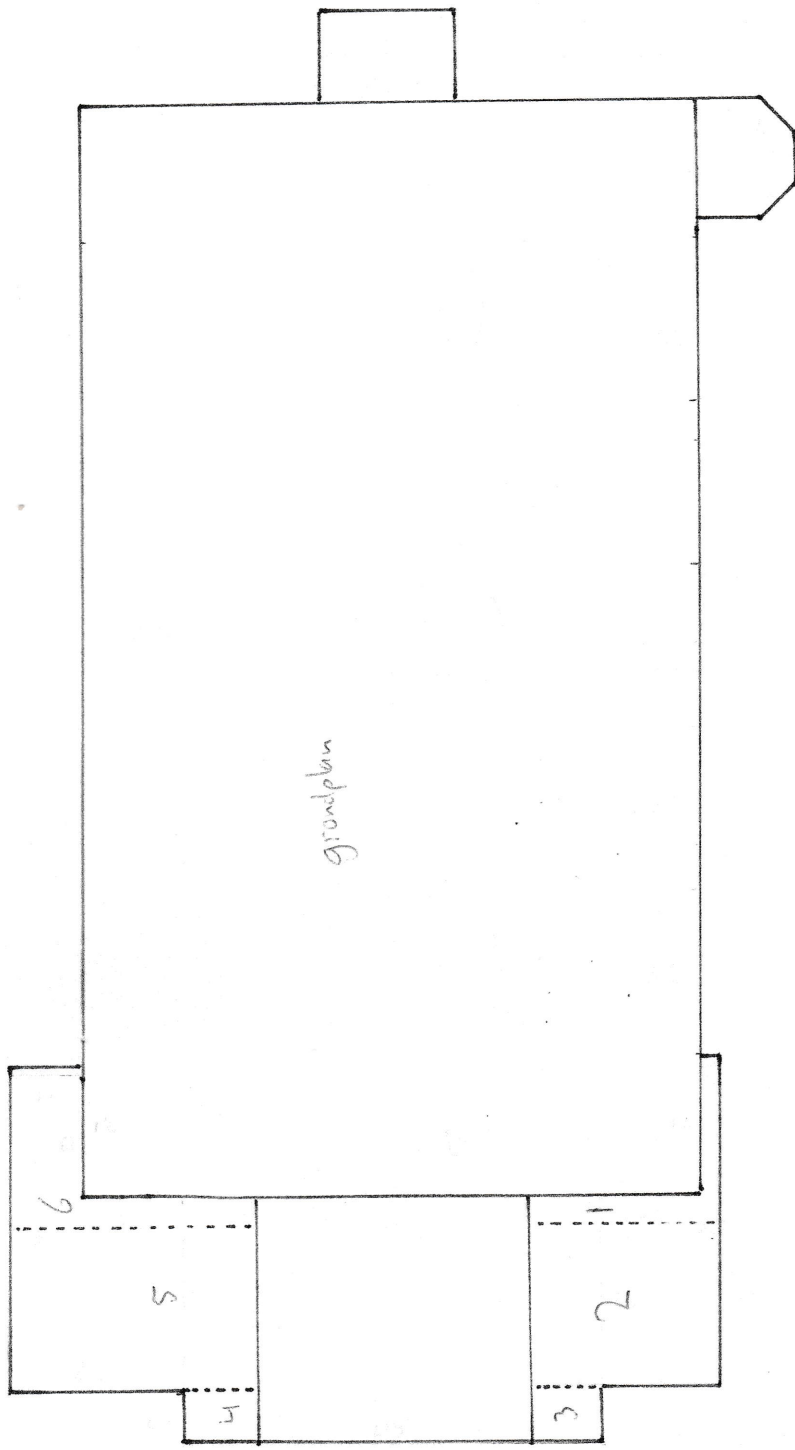

Josefkerk, Noordhoek
Dern Bellot, 1921-1923

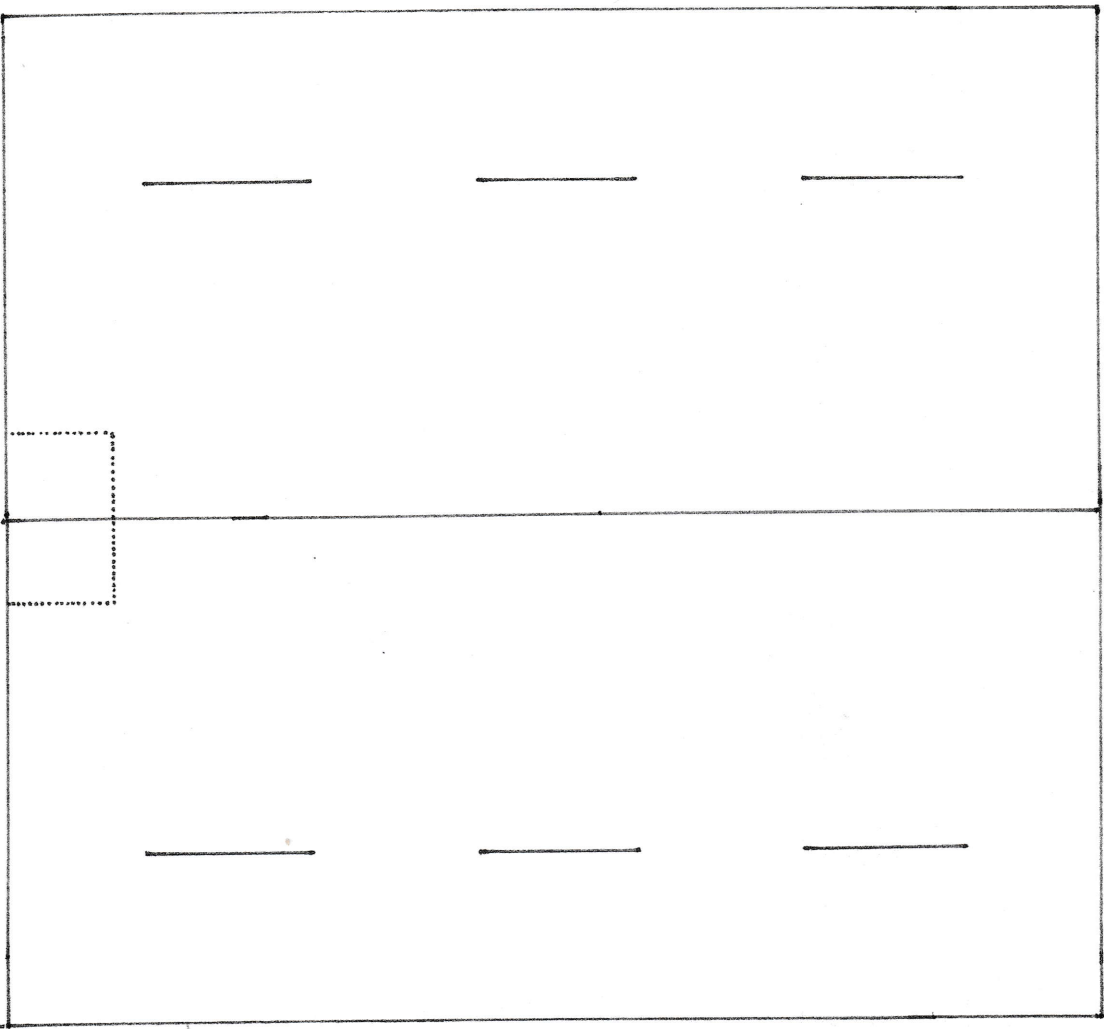

Dak

(plaats de onderzijde van de
"dakbepellen" ter hoogte van de
streep)

op de scheidings lijn de toren

Ontwerp: A. Lohman

Rosendaal

